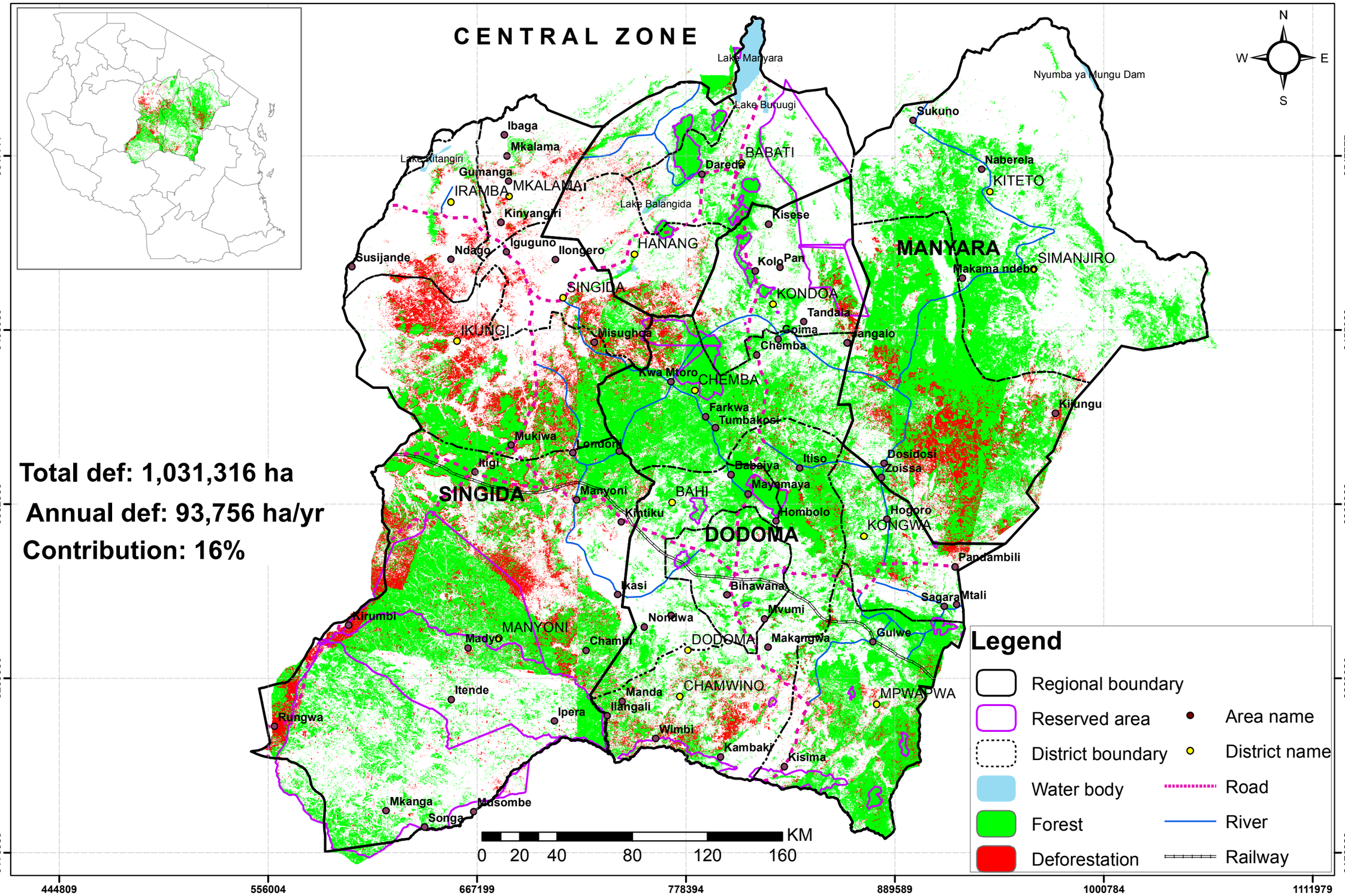THE UNITED REPUBLIC OF TANZANIA
VICE PRESIDENT'S OFFICE
CENTRAL ZONE DEFORESTATION MAP BETWEEN 2002 AND 2013